GRAND PROPERTIES COLLECTION

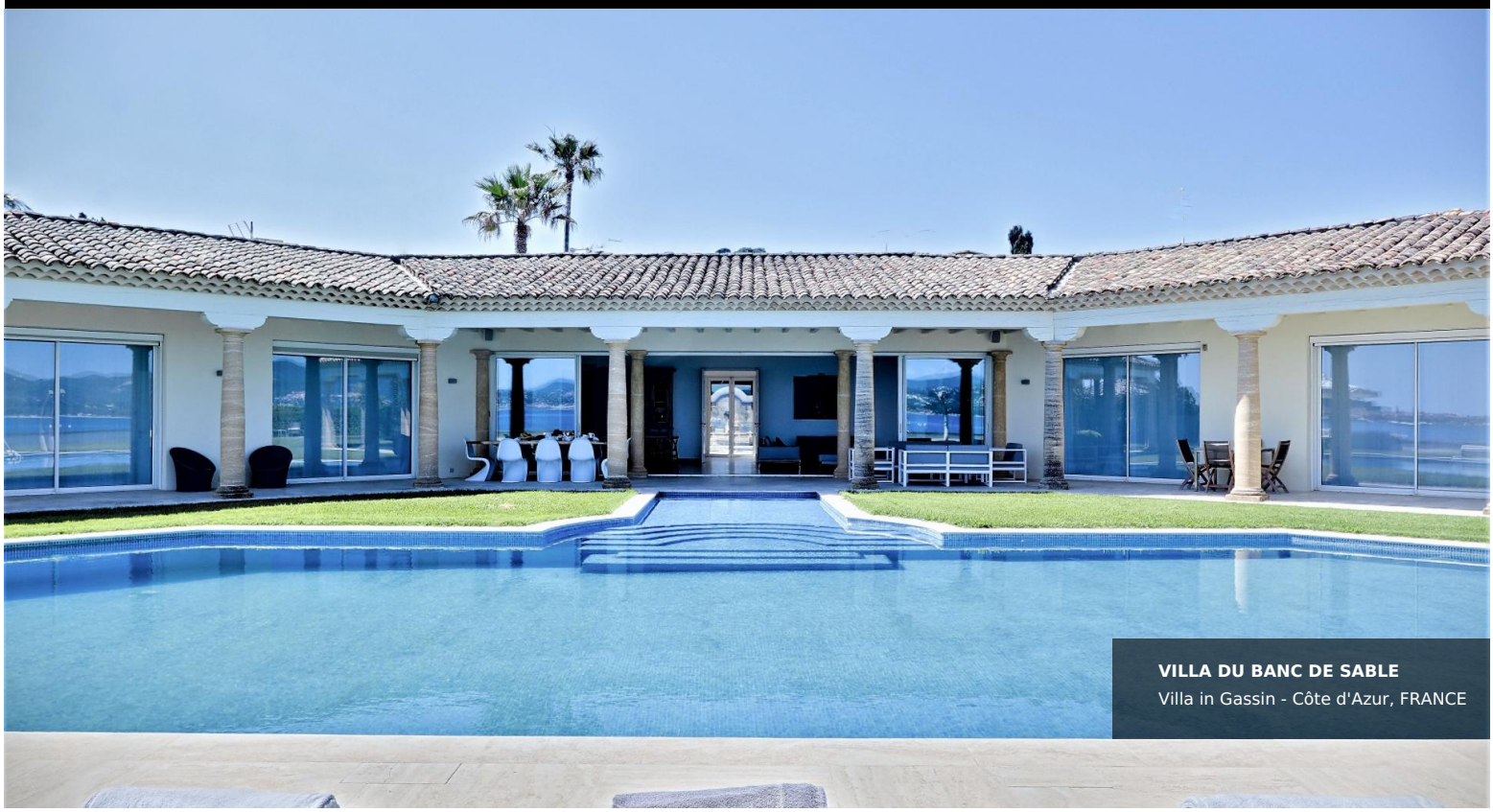

8 16 8

Details

Living area (m2): 480
Exterior area (m2): 4500
Pool(s) dimension: 16X8

Main features

- Sea view
- Air conditioning
- Beach access
- Helipad
- Fitness/Gym equipment
- Seaside
- Wine cellar
- Walk to beach
- Walk to village / town
- Indoor pool

VILLA DU BANC DE SABLE

Villa in Gassin- Côte d'Azur - FRANCE
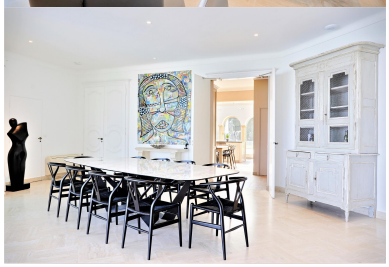
Wonderful beach front Florentine style villa with heated salt-water pool overlooking the Bay of St Tropez, direct access to the sea and within a 2-minute drive or 15-minute walk to the town centre. A villa not to miss...